VISIT…

LANZAROTE Caliente.COM

Don't Forget by Demi Lovato

Horsegirl15

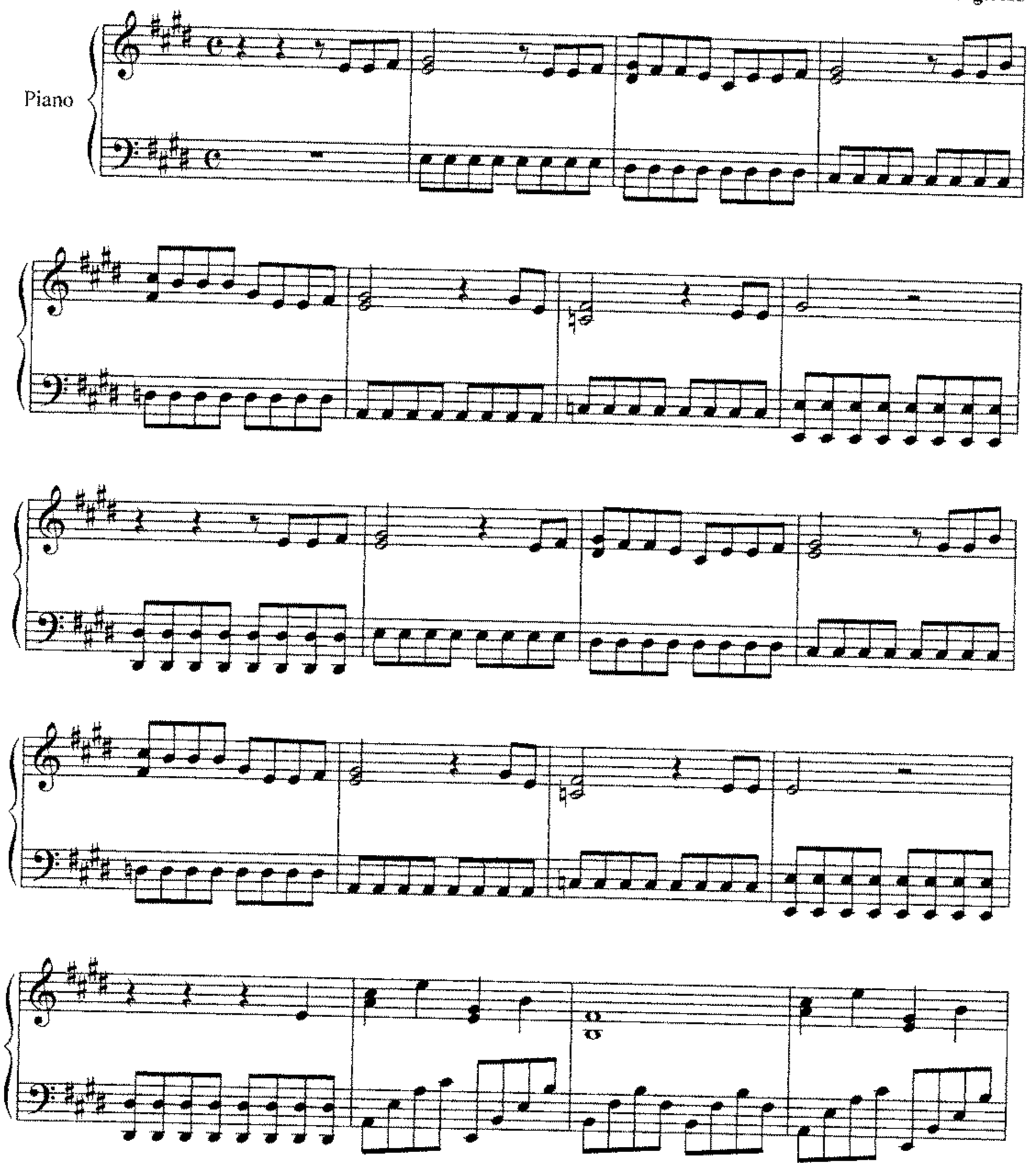

www.sheet-music.ru

Don't Forget by Demi Lovato

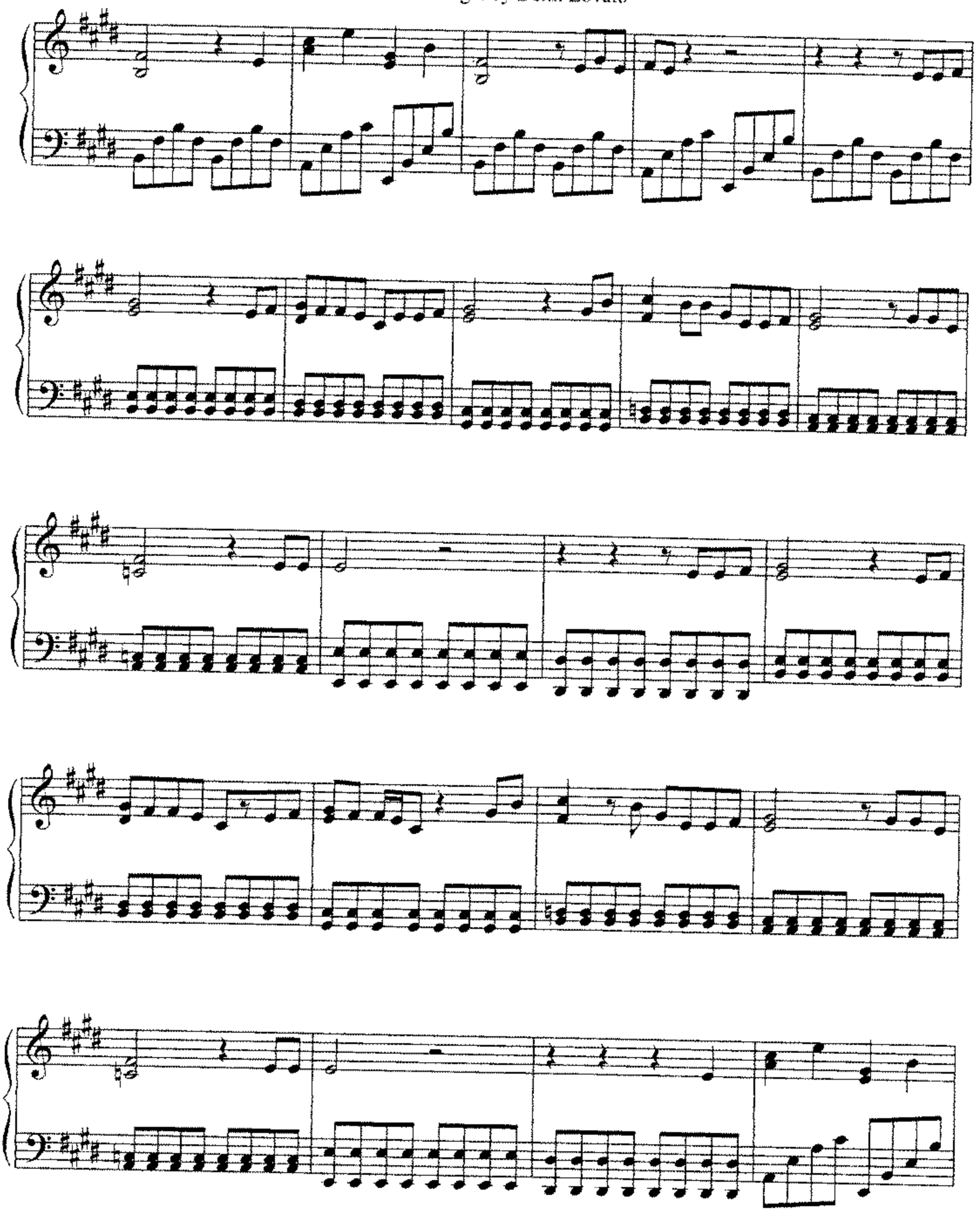

www.sheet-music.ru

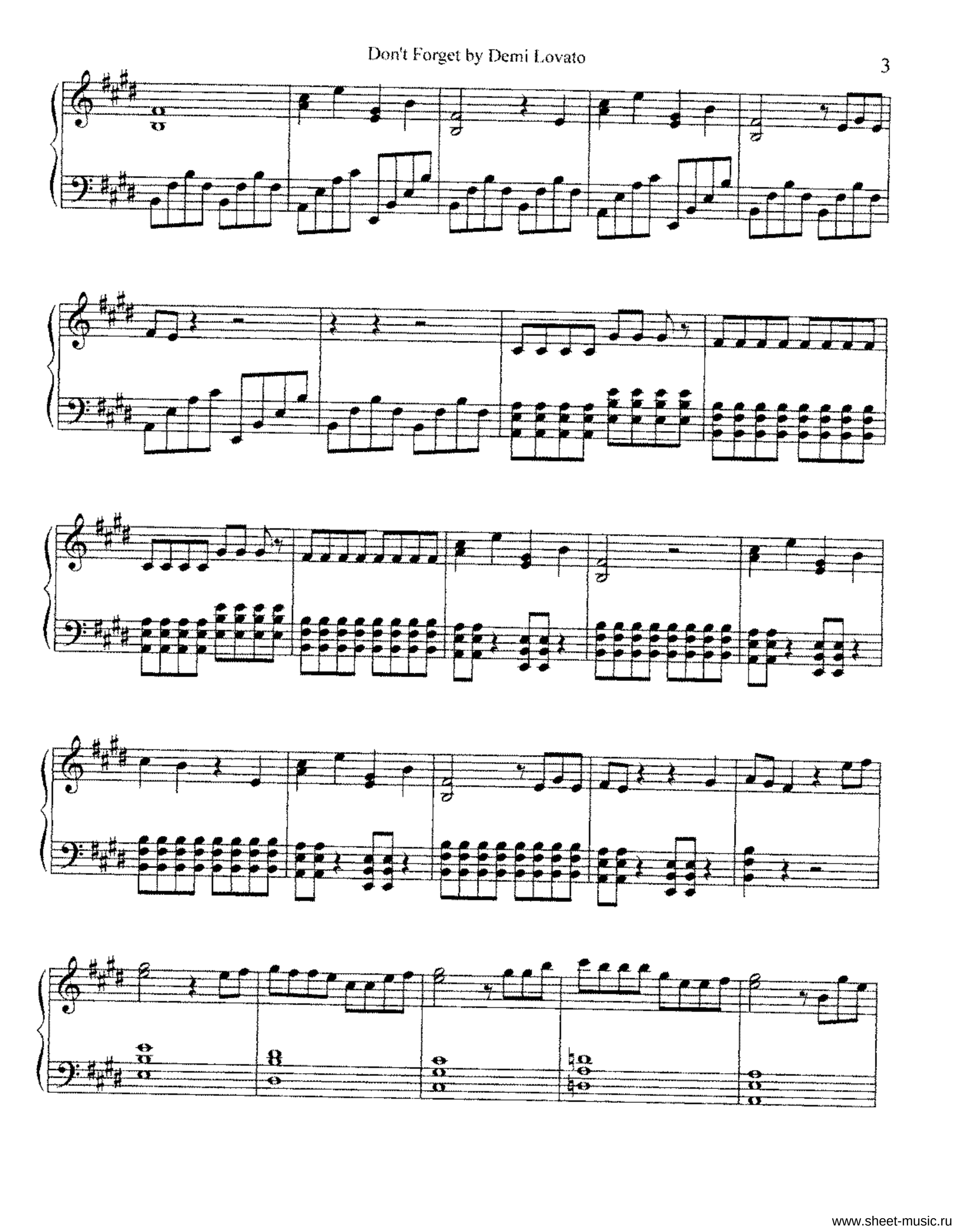

www.sheet-music.ru

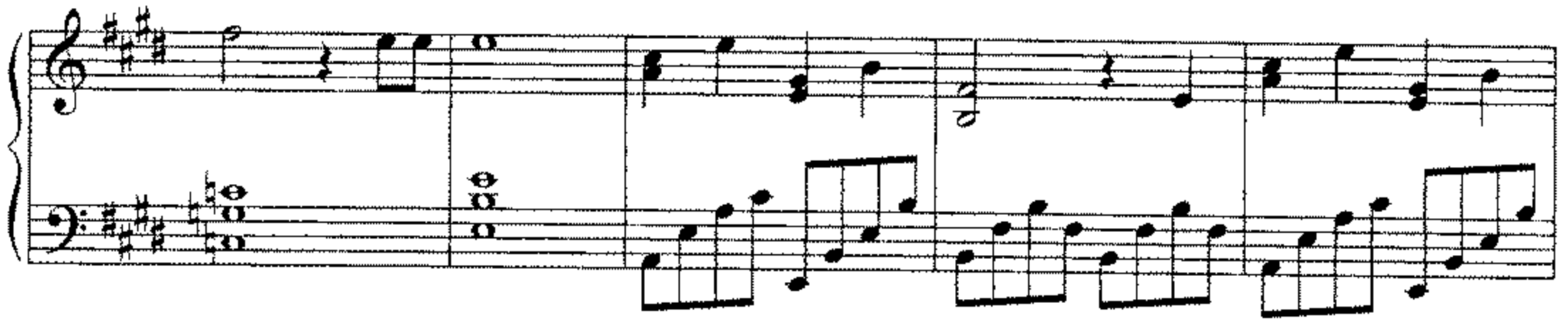

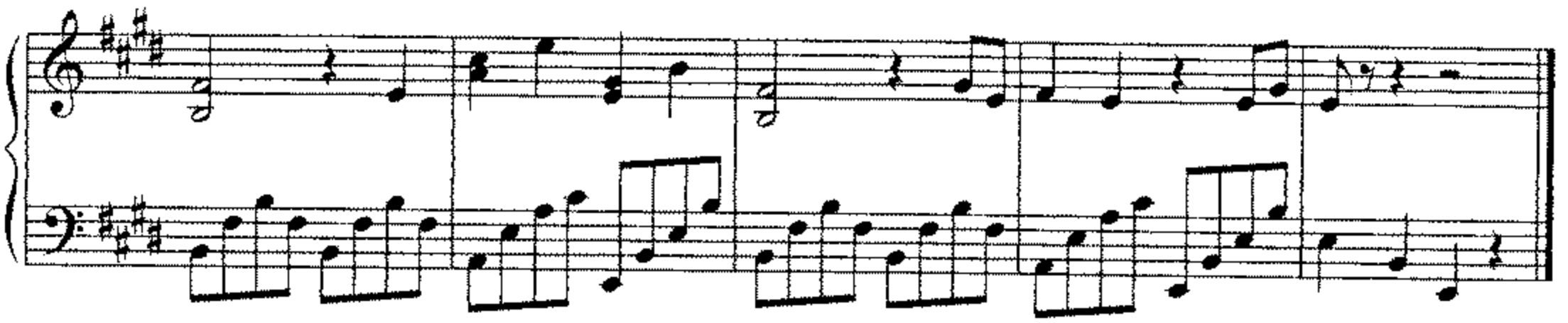

www.sheet-music.ru

Don't Forget Notes

E E F# G#
Did you forget
(E)

E E F# G#F# E C#
That I was even alive
(D#)

E E F# G#
Did you forget
(C#)

G# B C# B B B G#
Everything we ever had
(D)

E E F# G#
Did you forget
(A)

G# G# E F#
Did you forget
(Am)

E E G#
About me
(E)

E E F# G#
Did you regret (did you regret)
(E)

E F# G# F# F# E C#
Ever standing by my side
(D#)

E E F# G#
Did you forget (did you forget)
(C#)

G# G# B C#B B G#
What we were feeling inside
(D)

E F# G# G# E F#
Now I'm left to forget
(A) (Am)

E E E
About us
(E)

E C# E G# B F#
But somewhere we went wrong
(A) (E) (B)

www.sheet-music.ru

C# E G# B F#
We were once so strong
(A) (E) (B)

E C# E G# B F#
Our love is like a song
(A) (E) (B)

E G# E F# E
You can't forget it
(A) (E) (B)

E E F# G#
So now I guess
(E)

E F# G# F# F# E C#
This is where we have to stand
(D#)

E E F# G#
Did you regret
(C#)

G# B C# B B G#
Ever holding my hand
(D)

E E F# G#
Never again
(A)

G# G# E F#
Please don't forget
(Am)

E E E
Don't forget
(E)

E E F# G#
We had it all
(E)

E F# G# F#F# E C#
We were just about to fall
(D#)

E F# G# E C#
Even more in love
(C#)

G# B C# B G#
Than we were before
(D)

E E F# G#
I won't forget
(A)

www.sheet-music.ru

G#G# E F#
I won't forget
(Am)

E E E
About us
(E)

(CHORUS)

E F# G#
And at last
(E)

E F# G# F# F# E C#
All the pictures have been burned
(D#)

E E F# G#
And all the past
(C#)

G# G#B C#B B B G#
Is just a lesson that we've learned
(D)

E E F# G#
I won't forget
(A)

G# G# E F# E
Please don't forget us
(Am) (E)

www.sheet-music.ru